

Manor Green School

Present a value chain of early career development
leading to better career outcomes for all



MANOR GREEN
SCHOOL

Short history of MGS

- Our site was built and opened in 2010
- The aim was to accommodate 130 students from 2-19 with a wide range of disabilities
- Currently we have over 300 students on roll
- From Key stages we moved to clusters to accommodate the varied needs of our students
- We decided to follow RBWM schooling system with its 3 tiered structure

Present offers

- Assessment places and Enrichment in First school
- Enrichment and Life skills in Middle school
- Accreditations/certifications and Life Skills learning
- Transition and Career interviews
- PFA through LASER, Pathways, ASDAN and career support



**MANOR GREEN
HIVE**

Excellence for All

HIVE

- In 2019 the school decided to set up a provision called the HIVE.
- Manor Green School firmly believes that students who are unable to attend school because of medical, physical or other health reasons have the statutory right to an education and must receive a suitable and flexible education, including a broad and balanced curriculum, within their home.
- As a result of this demand, **HIVE -Home Integrated Varied Education** provision, was founded to support and meet the educational needs of students who are critically ill or in need of continuous medical care.

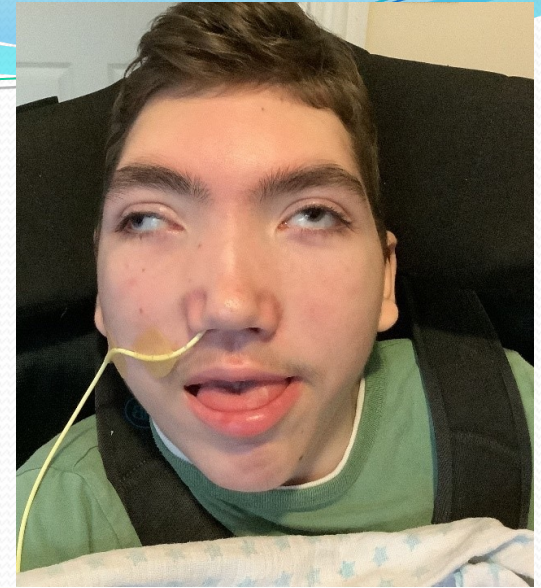

Opportunities

- MGS employed a full time Career advisor and job coaches (transference from TAs to job coach models)
- Matching student profiles to jobs
- Supporting the students to be work ready
- Support with travel
- Career interview

Opportunities

- Internal work experience supporting in classrooms
- Opened a fully functioning Café catering for staff and students that is continuously developing
- Providing work experience opportunities from Barista training with strong links with SEND coffee company
- Opened a fully functioning industrial kitchen to deliver catering qualifications
- Apprenticeships for students with SEN in hospitality
- Creating links with companies

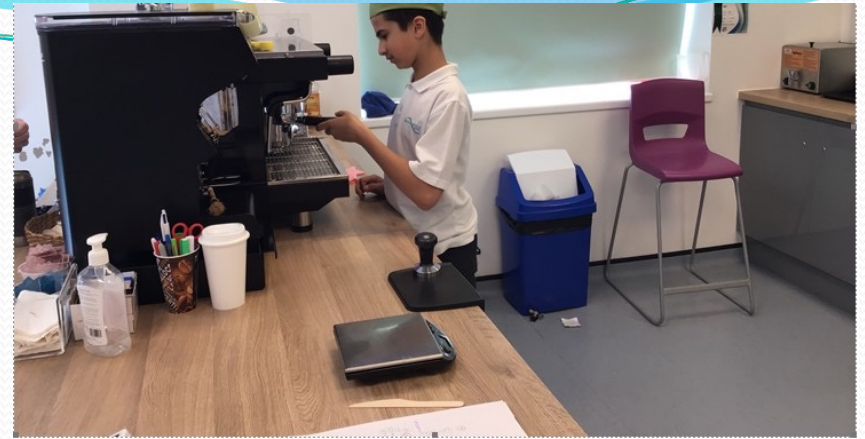

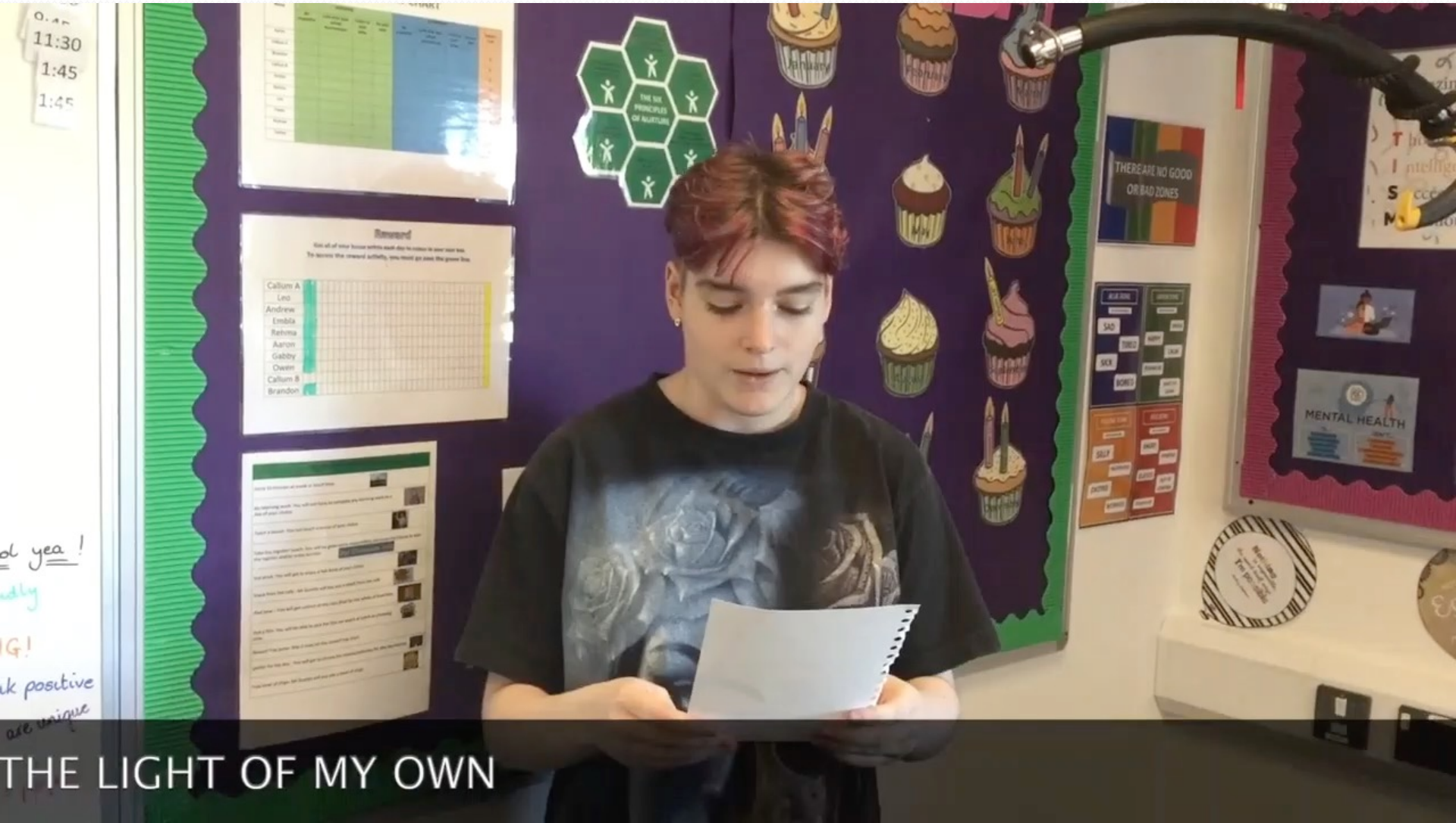

0:45
11:30
1:45
1:45

Name	Monday	Tuesday	Wednesday	Thursday	Friday	Saturday	Sunday
Callum A							
Leo							
Andrew							
Emilia							
Rahma							
Aaron							
Gabby							
Owen							
Callum B							
Brandon							

Reward
List all of your friends within each day to notice in your room.
To receive the reward activity, you must go over the given list.

Name	Monday	Tuesday	Wednesday	Thursday	Friday	Saturday	Sunday
Callum A							
Leo							
Andrew							
Emilia							
Rahma							
Aaron							
Gabby							
Owen							
Callum B							
Brandon							

...of my own...

...the light of my own...

...of yea!
...ally
...IG!
...k positive
...are unique

THE LIGHT OF MY OWN



MANOR GREEN
APPRENTICESHIPS

Excellence for All

Apprenticeship provider

- Successfully applied to become an apprenticeship provider
- We are an apprenticeship provider at a 3 stage model of development
 1. Apprenticeships within MGS staff, support with recruitment and retention
 2. Delivery of apprenticeship within other schools
 3. Student apprenticeships in conjunction with the newly established Careers hub

Apprenticeship

- Over 70 members of our staff have completed an apprenticeship since August 2018 many with distinction
- Where the member of staff is learning new skills:
- Stepping up to HLTA level
- Organising afterschool support
- Working in a different key stage
- Supporting a different subject
- Supporting a student with SEN



APPRENTICESHOP

- Homeware charity shop run by 3 SEND schools in the center of Maidenhead town
- Allows our students to manage the store 2days a week

No. 4

APPRENTICESHOP

COMING SOON



COMING SOON





THE LINK

Excellence for All

LINK

- Established in 2016
- Primary LINK: reception to Y6; for students who had been permanently excluded or in risk of it
- Secondary Link: Y7 to 11; for vulnerable students who have been unable to engage in mainstream education
- Both units are therapeutic provisions with 3 full time counsellors who work with the YP and very importantly with the families

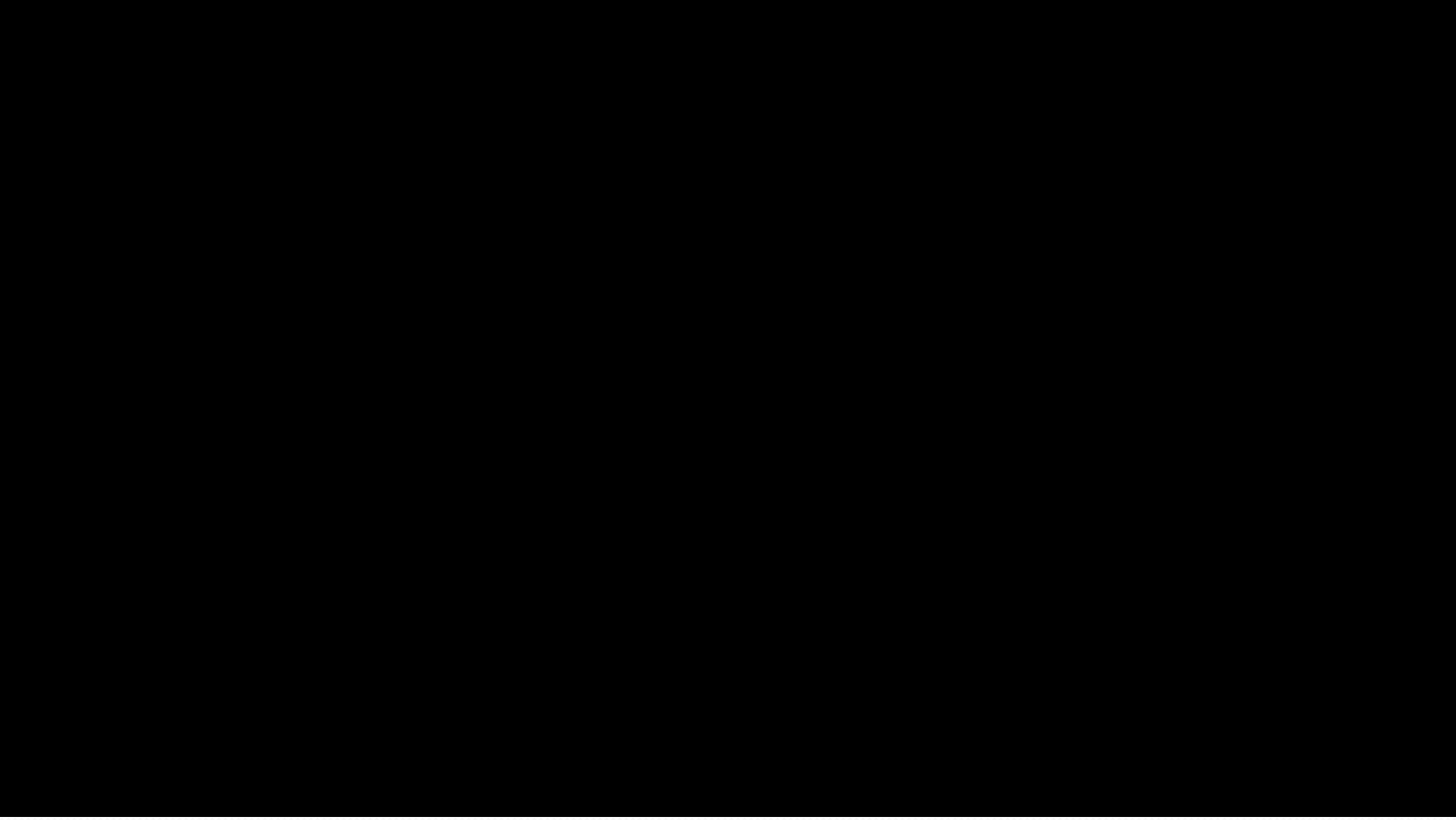



COLLEGE-LINK

Excellence for All

College link/careers hub

- Opened this September
- Site is set up as a job and support Centre
- Rationale: to support YP (16-25) with an EHCP into apprenticeship, internships or employment
- The curriculum design to supplement college courses, providing careers advice, work experience opportunities, travel training, banking and awareness of personal finances

EXCELLENCE FOR ALL

- We take our Motto seriously when it comes to students, families, staff and all stakeholders
- We pride ourselves on being the Centre of inclusion for our local community
- Inclusion event

